# ILLINOIS LEVEL III AND LEVEL IV ECOREGIONS

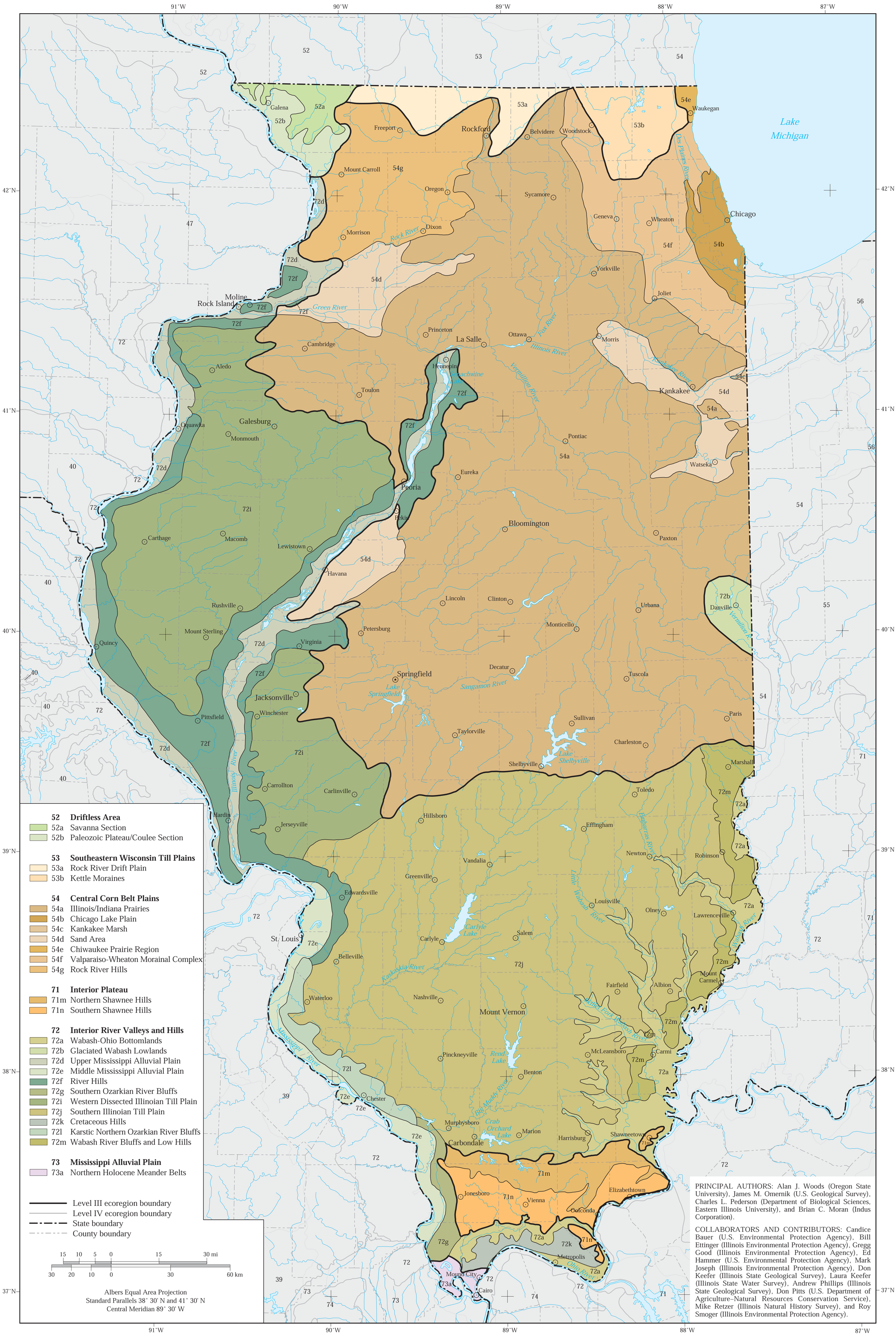


**52 Driftless Area**
- 52a Savanna Section
- 52b Paleozoic Plateau/Coulee Section

**53 Southeastern Wisconsin Till Plains**
- 53a Rock River Drift Plain
- 53b Kettle Moraines

**54 Central Corn Belt Plains**
- 54a Illinois/Indiana Prairies
- 54b Chicago Lake Plain
- 54c Kankakee Marsh
- 54d Sand Area
- 54e Chiwaukee Prairie Region
- 54f Valparaiso-Wheaton Morainal Complex
- 54g Rock River Hills

**71 Interior Plateau**
- 71m Northern Shawnee Hills
- 71n Southern Shawnee Hills

**72 Interior River Valleys and Hills**
- 72a Wabash-Ohio Bottomlands
- 72b Glaciated Wabash Lowlands
- 72d Upper Mississippi Alluvial Plain
- 72e Middle Mississippi Alluvial Plain
- 72f River Hills
- 72g Southern Ozarkian River Bluffs
- 72i Western Dissected Illinoian Till Plain
- 72j Southern Illinoian Till Plain
- 72k Cretaceous Hills
- 72l Karstic Northern Ozarkian River Bluffs
- 72m Wabash River Bluffs and Low Hills

**73 Mississippi Alluvial Plain**
- 73a Northern Holocene Meander Belts

Level III ecoregion boundary
Level IV ecoregion boundary
State boundary
County boundary

15 10 5 0 15 30 mi
30 20 10 0 30 60 km

Albers Equal Area Projection
Standard Parallels 38° 30' N and 41° 30' N
Central Meridian 89° 30' W


PRINCIPAL AUTHORS: Alan J. Woods (Oregon State University), James M. Omernik (U.S. Geological Survey), Charles L. Pederson (Department of Biological Sciences, Eastern Illinois University), and Brian C. Moran (Indus Corporation).

COLLABORATORS AND CONTRIBUTORS: Candice Bauer (U.S. Environmental Protection Agency), Bill Ettinger (Illinois Environmental Protection Agency), Gregg Good (Illinois Environmental Protection Agency), Ed Hammer (U.S. Environmental Protection Agency), Mark Joseph (Illinois Environmental Protection Agency), Don Keefer (Illinois State Geological Survey), Laura Keefer (Illinois State Water Survey), Andrew Phillips (Illinois State Geological Survey), Don Pitts (U.S. Department of Agriculture–Natural Resources Conservation Service), Mike Retzer (Illinois Natural History Survey), and Roy Smoger (Illinois Environmental Protection Agency).